

vzdolžni prerez stopnic brez ograje

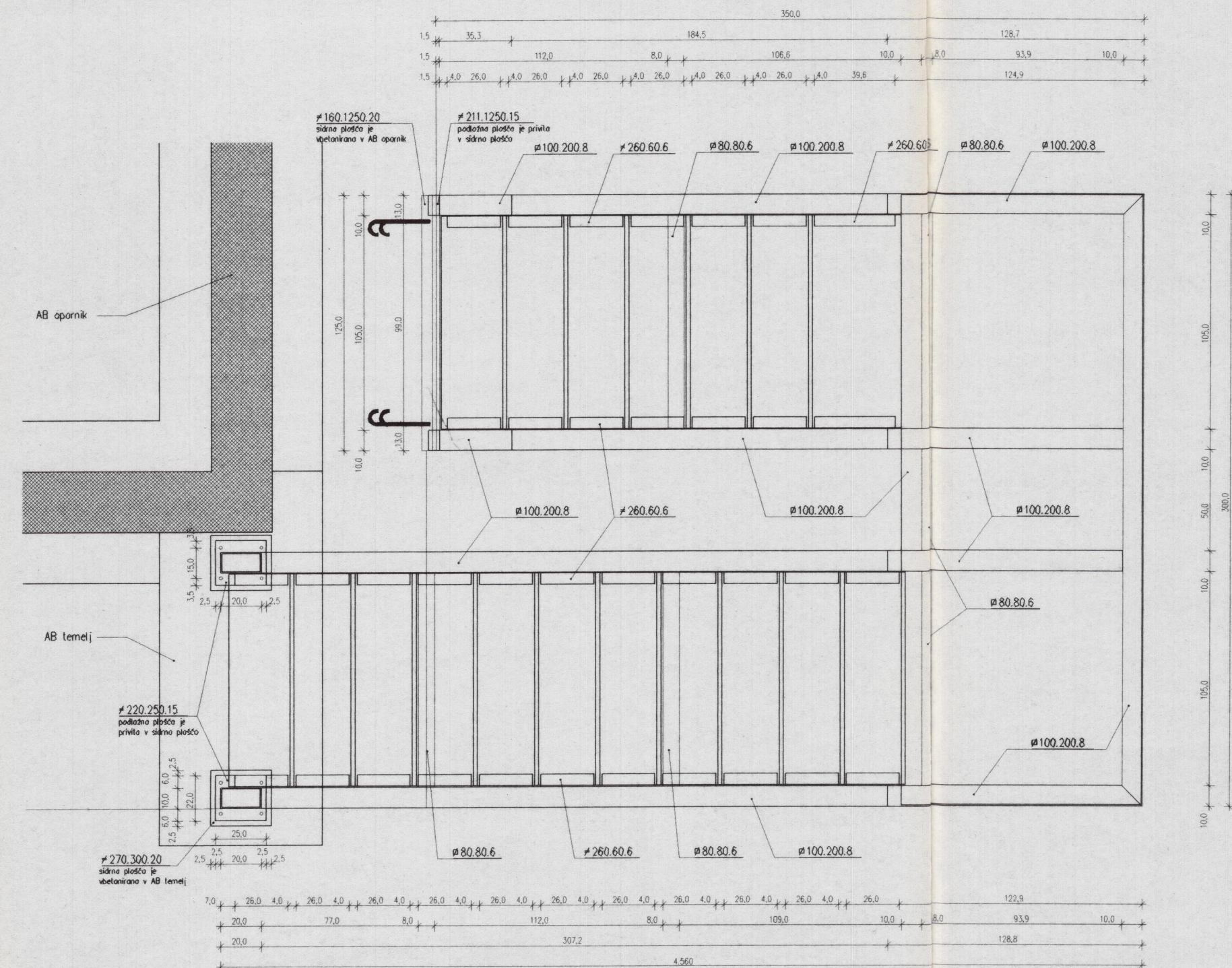

tloris stopnic brez ograje

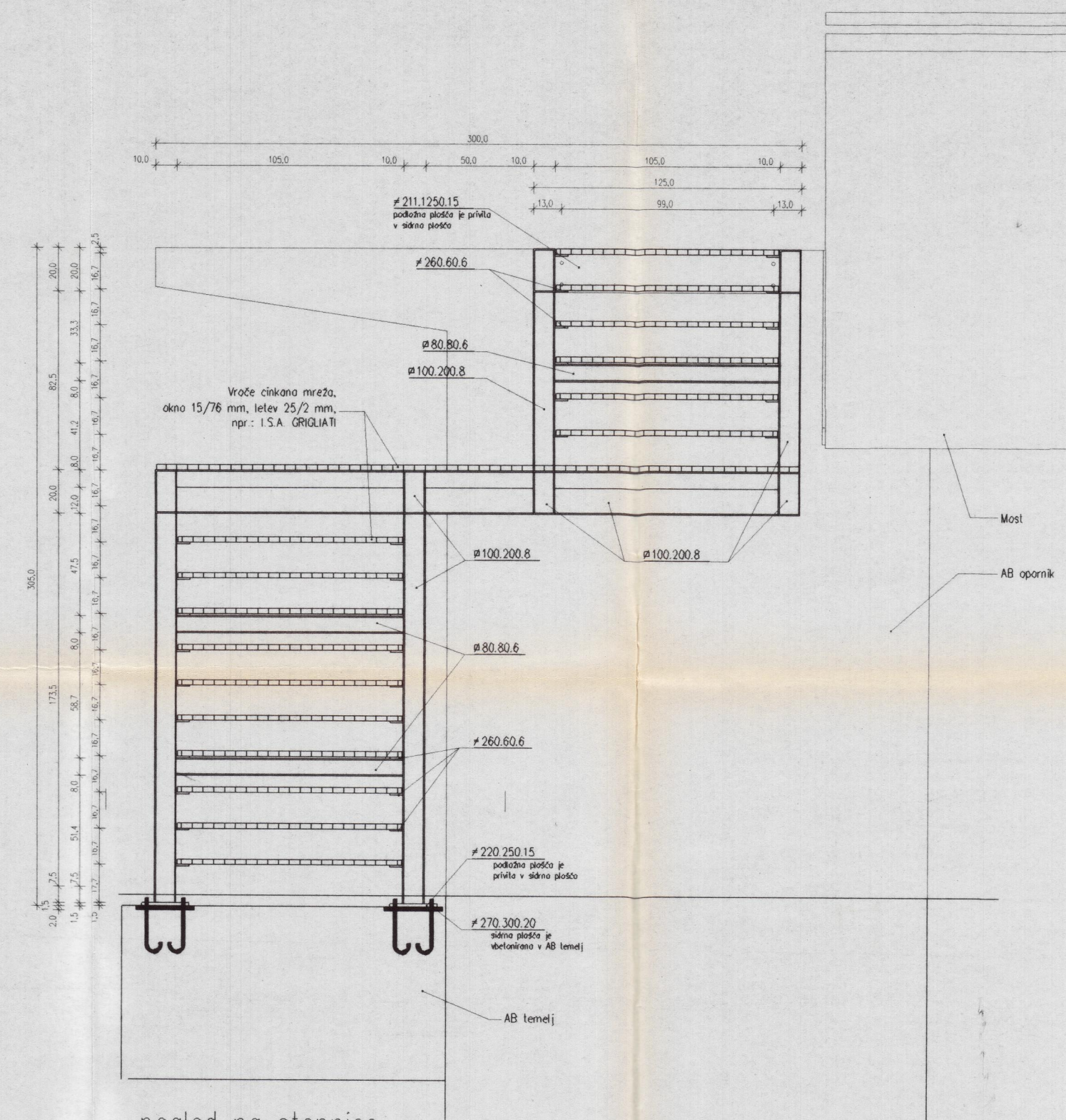

pogled na stopnice

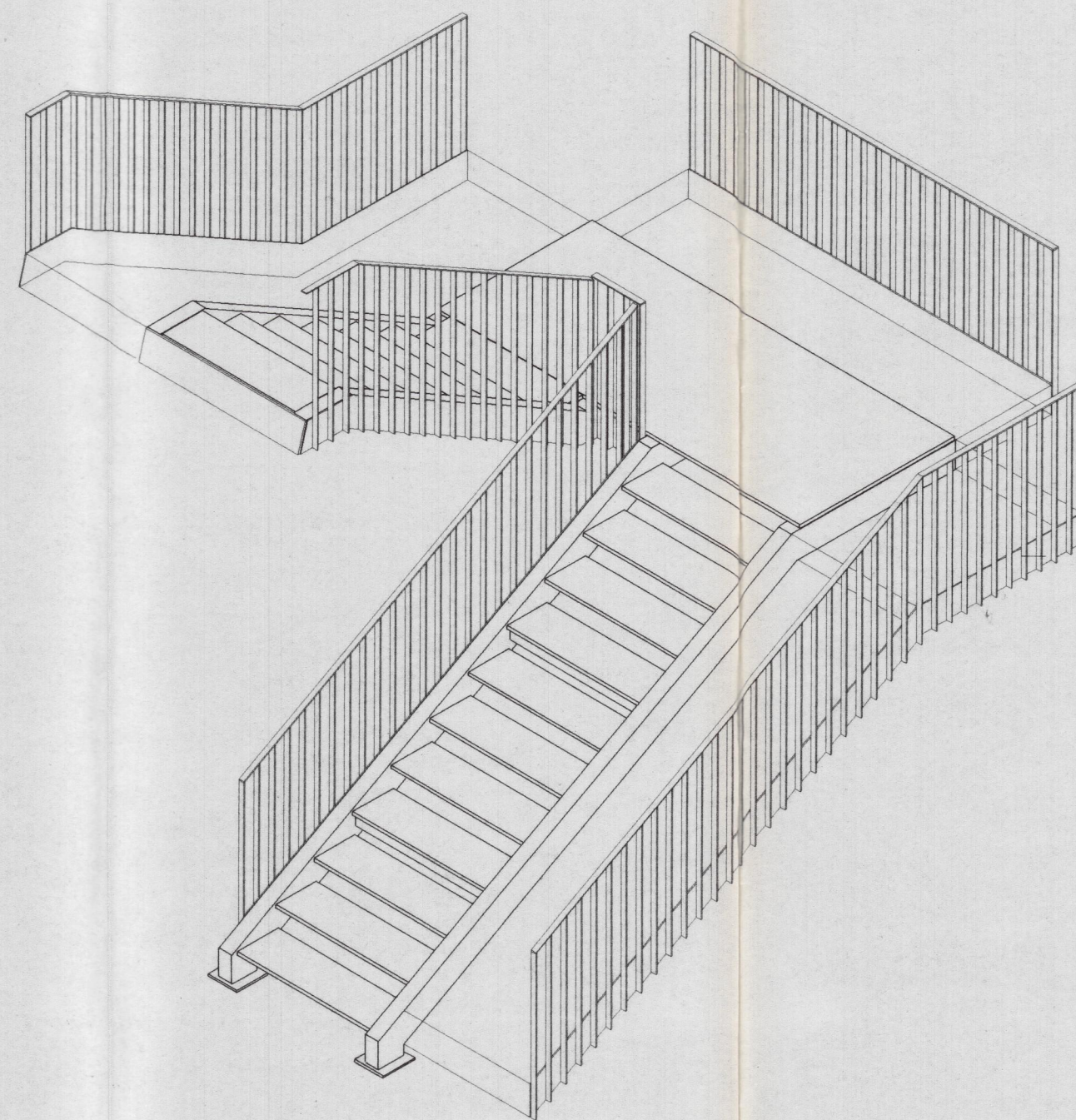

izometrični pogled na stopnice s prikazom montaže ograje

AB TEMELJ STOPNIC , b/h = 80/80 cm, MB35, RA 400/500

M 1:25

① ±2 Ø14, l=3,00m, kon=2x2= 4

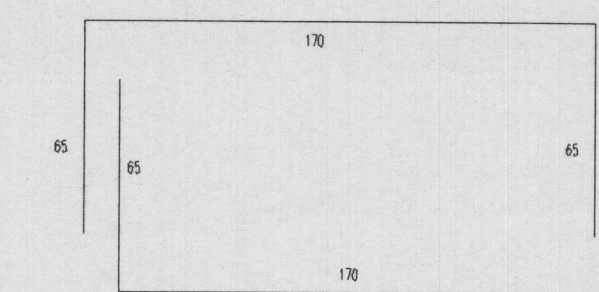

② ±2 Ø14, l=3,15m, kon=2x2= 4

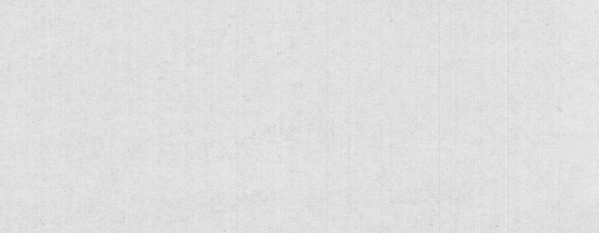
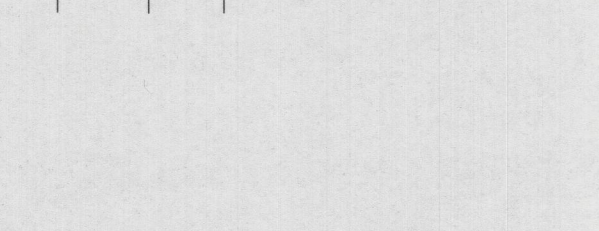
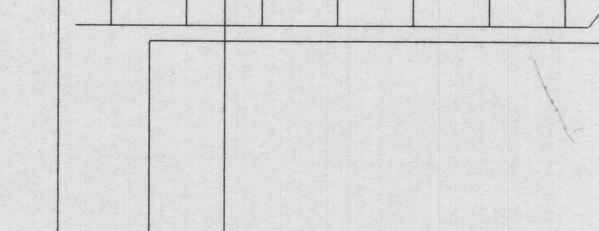
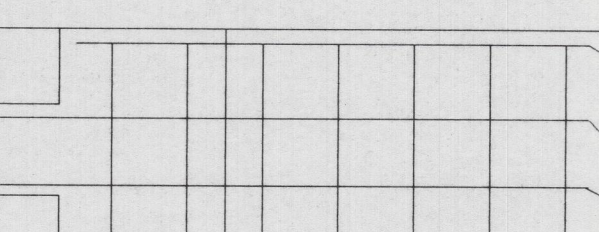
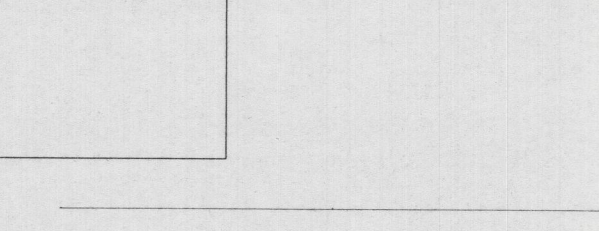
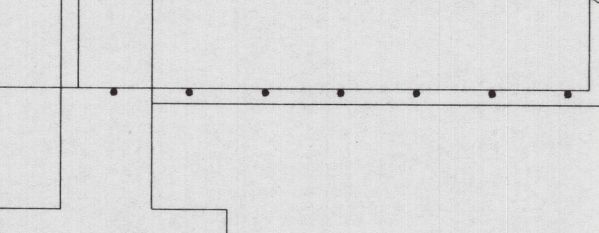
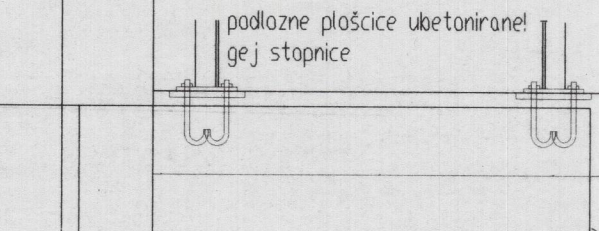
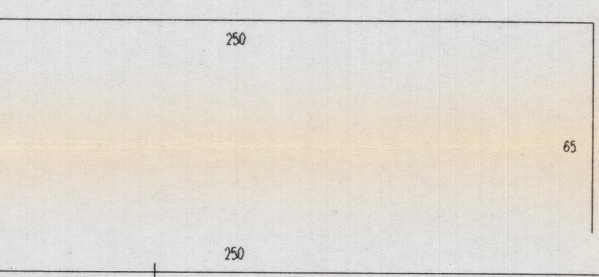

TEZA STOPNIC: 840 kg

③ Ø8/10, l=1,70m, kon=2

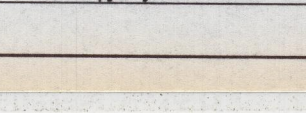
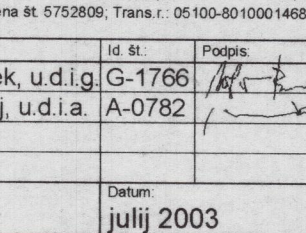
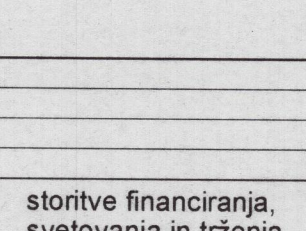
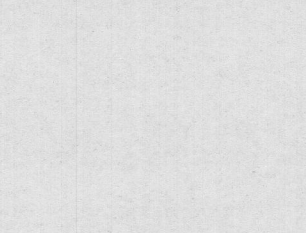
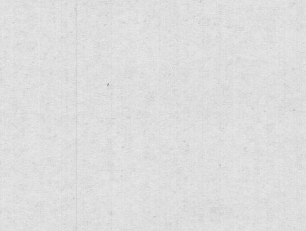
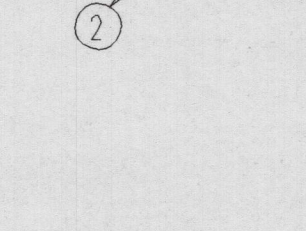
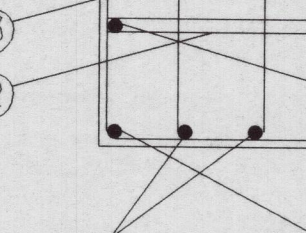
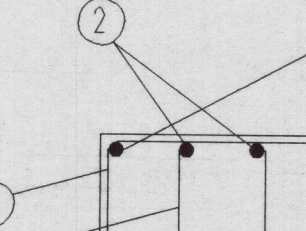
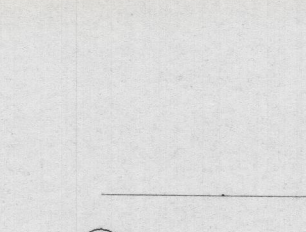
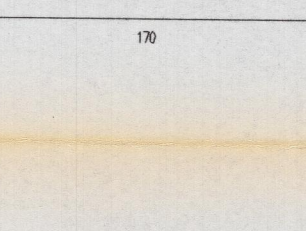

Sprememba:	Opis spremembe:	Datum:	Podpis:
Investitor:	REAL d.o.o.	Objekt / lokacija:	MOST ZA PEŠCE IN KOLESARJE ČEZ KRKO V NOVEM MESTU - PORTOVAL
Izdelovalec:	CITY STUDIO d.o.o.	Del objekta / sistema:	DETAJLI
Projektor (OP):	Matjaž Brezavšček, u.d.i.g.	Vsebina / naslov risbe:	Detajl kovinskih stopnic
Preveril (OP):	prof. Janez Koželj, u.d.i.a.		
Izdelal:	Jože Jakl, u.d.i.a.		
Kontroliral:			
Merilo:	1:25	Datum:	Julij 2003
Identifikacijska št.:		Klasifikacijska št.:	
Pis:	PID	Št.p.:	CS 587/03
Identifikacijska št.:		Identifikacijska št.:	